

DUNHAM SURVEYING, S.C.  
SURVEYING & SUBDIVIDING  
DELAVAN, WISCONSIN 53115

N

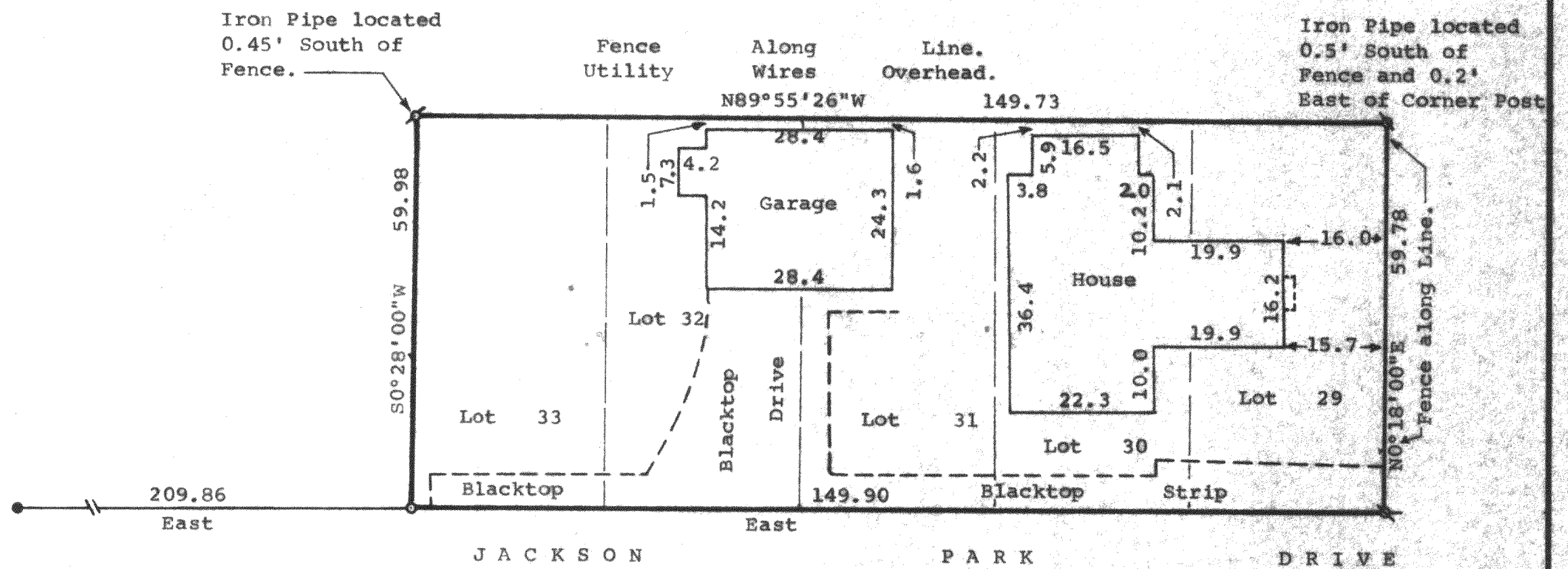

Scale - 1" = 20'

○ = 3/4"x24" Iron Pipe Set  
● = 1 1/4" Dia. Iron Pipe Found  
⊗ = 3/4" Dia. Iron Pipe Found  
⊘ = 1/4" Dia. Iron Rod Found 0.5'  
North of line and 1/2"x24" Iron  
Pipe Set

Bearings are based on the North line  
Jackson Park Drive, assumed bearing  
of East-West.

Owner: Ron Siedelmann  
1616 Jackson Park Dr.  
Delavan, Wisconsin  
53115

STATE OF WISCONSIN)SS  
COUNTY OF WALWORTH)

I, George T. Dunham, Surveyor, certify that I have surveyed  
the property described as follows:

Lots 29, 30, 31, 32, and 33 of Block "A" of Jackson's  
Subdivision of Lots 5 & 6 of Mabie Wood, located in the  
Southwest 1/4 and in the Southeast 1/4 of the Fractional  
Southeast 1/4, Section 21, T2N, R16E, Walworth County, Wisconsin,  
and that the plat shown above is a true representation thereof and shows  
the size and location of the property, its exterior boundaries, the location of  
all visible structures and dimensions of all principal buildings thereon,  
boundary fences, apparent easements, roadways and visible encroachments, if any,  
and that I have surveyed the property hereon described according to the  
official records, to the best of my knowledge and belief.  
June 13, 1984.

George T. Dunham  
George T. Dunham, Surveyor

